HAMMOND

*Quality Products. Service Excellence.*

# Type 4, 4X Mild Steel and Stainless Steel Desk Units *Series 2000*

**Modular Console System**

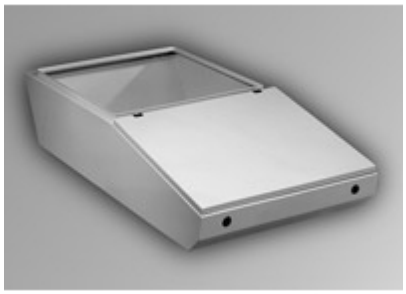

## Application

- Generally used in combination with other modular console components (ie. base, pedestal, and/or turret).
- Provides an ideal sloped surface for mounting keyboards, switches, indicator lights, and/or dials.
- Open top permits mounting of a turret (usually for CRT applications) or an optional hingec desk cover (providing a flat, sturdy desk surface).
- Available in either Standard (will support Standard Turret only) or Deep (will support Deep Turret only) format.
- Smooth lines and clean edges provide an attractive, contemporary appearance.

## Standards

- UL 508A Type 3R, 4,12 (Stainless Steel, add 4X)
- CSA Type 3R, 4, 12, 13 (Stainless Steel, add 4X)
- EIA RS-310-D
- Complies with
  - NEMA Type 3R, 4, 12 (Stainless Steel, add 4X)
  - IEC 60529, IP66

## Construction

- Formed 14 gauge steel bodies with 14 gauge steel lid.
- Also offered with formed 14 gauge 304 stainless steel bodies with 14 gauge 304 stainless steel lid.
- Smooth, continuously welded seams without knockouts or holes.
- Body stiffeners are provided where required for increased strength and rigidity.
- Offered in 4 widths 24", 36", 48" and 60".
- Solid sides and back, lid on sloped top area, open on flat top area, bottom is solid under lid area and open under flat top area.
- Deep Desk has a 6.7" deeper top opening than standard desk allowing for support of Deep Turret - see drawings as Deep Desk has different profile (angled back) from Standard Desk (flat back.)
- Lid profiles provide increased strength.
- Formed lip on enclosure excludes flowing liquids and contaminants.
- Slotted quarter turn oil-tight latches secure the lid, with optional tamper resistant and locking latches available.
- Stainless steel models utilize stainless steel hardware.
- Oil resistant gaskets are permanently secured.
- Features several internal stud locations for mounting Desk Inner Panel.
- A bonding screw is provided on the lid and a grounding stud is provided in the enclosure.

## Finish

- Available in RAL 7035 light gray textured powder coating and natural stainless steel with a smooth, brushed finish.
- Desk covers available in same finishes.

## Accessories

- Desk Cover
- Desk Inner Panel

**New and improved PDF part drawing files with more detail now available.**

Click part number in table below to access PDF, DXF, and STEP files.

### Standard Depth Desk

| RAL 7035 Light Gray Part No. | Stainless Steel Part No. | Enclosure H | W | D |
|---|---|---|---|---|
| **2CLD82436** | **2CSD82436** | 8.50 | 24.00 | 36.68 |
| **2CLD83636** | **2CSD83636** | 8.50 | 36.00 | 36.68 |
| **2CLD84836** | **2CSD84836** | 8.50 | 48.00 | 36.68 |
| **2CLD86036** | **2CSD86036** | 8.50 | 60.00 | 36.68 |

### Extra Deep Desk

| RAL 7035 Light Gray Part No. | Stainless Steel Part No. | Enclosure H | W | D |
|---|---|---|---|---|
| **2CLD82443** | **2CSD82443** | 8.50 | 24.00 | 43.38 |
| **2CLD83643** | **2CSD83643** | 8.50 | 36.00 | 43.38 |
| **2CLD84843** | **2CSD84843** | 8.50 | 48.00 | 43.38 |
| **2CLD86043** | **2CSD86043** | 8.50 | 60.00 | 43.38 |

Tags: **modular**, **console**, **desk**, **sloped**, **keyboard**, **dial**, **deep**, **Series 2000**, **stainless steel**, **Type 4X**, **Type 4** *Data subject to change without notice*

© 2024. Hammond Manufacturing Ltd. All rights reserved.